

EDUCATION DESIGN FESTIVAL

PROGRAMME



TUESDAY, 21 APRIL
LOCATION: ORION

Time	1st Floor (Atlas Side)	B4007 + B4008	B4050	C1005 + C1040
9:15-9:45	Registration			
9:45-10:00	Welcome to Start: Arjen Zegwaard (Head TLC)			
10:00-12:00		<p>Using Learning Analytics to support learning</p> <p>Jolanda Soeting; Mina Atia</p>	<p>MAX 40 pp.</p> <p>Design and implementation of an AI-feedback tool</p> <p>Bake de Rink; Julia Diederer</p>	<p>GenAI and Teaching: Challenges and solutions</p> <p>Ieva Leimane; Serge Stalpers; Tijmen Kerstens; Pascal Duenk; Gerard Folkerts</p>
12:00-12:45	Lunch Break (packed)*			
12:45-14:45	<p>The Education Station 'Pop Up'</p> <p>TLC Teaching Academy</p>	<p>Attitude learning outcomes and assessment</p> <p>Mieke Latijnhouwers; Marloes Vreekamp</p>	<p>MAX 25 pp.</p> <p>Using Live Action Role Play (LARP) to engage with emotions in teaching setting</p> <p>Elisabet Rasch</p>	<p>Nature-inclusive education at WUR</p> <p>Martina Sedlakova; Koen Arts, Cindy Quick, Reinek van Tol; Lian Kasper and Louise van der Stock</p>
14:45-15:00	Break			
15:00-17:00		<p>The Culture of Teaching at WUR: A conversation with Dr. Ruth Graham sharing insights from the Teaching Cultures Survey</p> <p>Meg Hayne; Dr. Ruth Graham</p>	<p>How to implement D&I and Collaboration Skills</p> <p>Cassandra Tho; Hubertie Kroon</p>	<p>Beyond the Course: Designing Interdisciplinary and Transdisciplinary Curricula</p> <p>Anke Swanenberg; Anne Velthorst; Ellen Torfs</p>

*The Education Station 'Pop Up' will be open all day each day.

**Packed Lunch: There wont be a specific area for lunch seating, but lunch will be provided to be taken with you

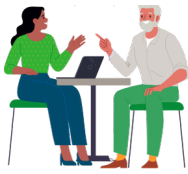

EDUCATION DESIGN FESTIVAL

PROGRAMME



WEDNESDAY, 22 APRIL
LOCATION: ORION

Time	1st Floor (Atlas Side)	B4007 + B4008	B4050	C1005 + C1040
9:30-10:00	Registration			
10:00-12:00		<p>What GenAI-use helps student learning? - trying out an AI-scale</p> <p>Mieke Latijnhouwers; Auke Pols</p>	<p>Design a summer school with international partners in ELLS</p> <p>Dieuwertje Lont; Tjallie Botden; Elise Norberg</p>	<p>Global education: responsible changemakers here, there and anywhere</p> <p>Bettina Bock; Sabien van Harten</p>
12:00-12:45	Lunch Break (packed)**			
12:45-14:45	<p>The Education Station 'Pop Up'</p> <p>TLC Teaching Academy</p>	<p>Change-making through Design Education</p> <p>Lenora Ditzler; Marjolein Derks; Kees Blom</p>	<p>MAX 24 pp.</p> <p>The game is on... can we also challenge you?</p> <p>Stijn Heukels; Lisette van Bruggen</p>	<p>CurlyArrows - An AI-driven Tool for Tutor Feedback on Chemical Reaction Mechanisms</p> <p>Peer van Duppen</p>
14:45-15:00	Break			
15:00-17:00		<p>Boundary Crossing: the WHY and HOW in your course.</p> <p>Carla Oonk; Thomas Rood</p>	<p>Co-Creating Societal Impact Through the Wageningen Learning Ecosystem</p> <p>Saskia Leenders-Pellis</p>	<p>15:00-16:00</p> <p>Greenify your practical - sustainability in the practical room</p> <p>Kikkie Poels; Mangala Srinivas; Mignon Vieveen; Claire Waterreus</p> <p>1 HR.</p>
17:00-17:45	Drinks			

*The Education Station 'Pop Up' will be open all day each day.

**Packed Lunch: There wont be a specific area for lunch seating, but lunch will be provided to be taken with you